

Front Elevation

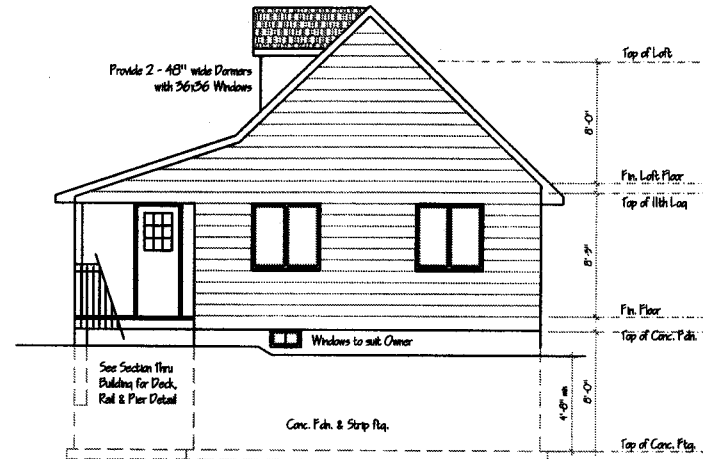

Right side Elevation

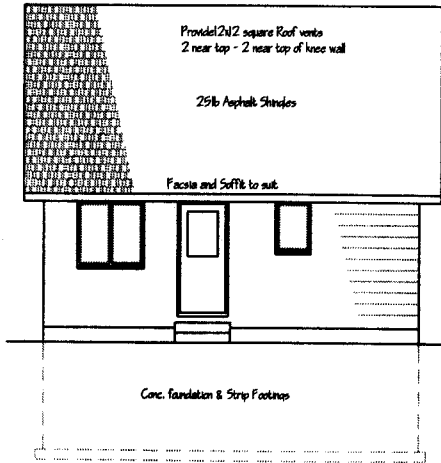

Rear Elevation

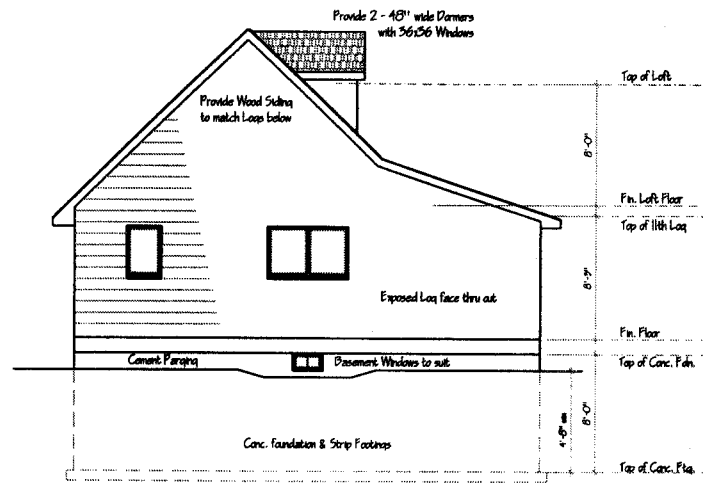

Left Side Elevation

ELEVATION NOTES :

- (A) 25 YEAR ASPHALT SHINGLES w/ BITUMINOUS ICE & WATER SHIELD MIN. 3/8" IN FROM EXTERIOR WALL
- (B) PREFINISHED METAL CHIMNEY FLASHING
- (C) PREFINISHED ALUMINUM FLASHING AND VENTED
- (D) ALUMINUM FASCIA & SOFFIT
- (E) ROOF VENTS TO O.B.C. REQUIREMENTS
- (F) DECORATIVE GABLE LOUVER / VENT
- (G) CANDEL HORIZONTAL SIDING (OR EQUAL)
- (H) CEMENT PARING
- (I) ALL STAIRS AND RAILINGS SHALL CONFORM TO O.B.C. 9.8. & 96-7 SUPPLEMENTARY GUIDELINES
- (J) PRESSURE TREATED 6" x 6" DIAGONAL BRACING w/ 1/2" dia. LAG BOLT CONNECTION BY

Elevations



CONSTRUCTION DRWGS,
Denbigh Ontario
(613) 333-2951

DATE : 24-04-06

DRAWN : y.Lindner

SCALE : 1/8" = 1'-0"

PROJECT : DN-06-01

'A'

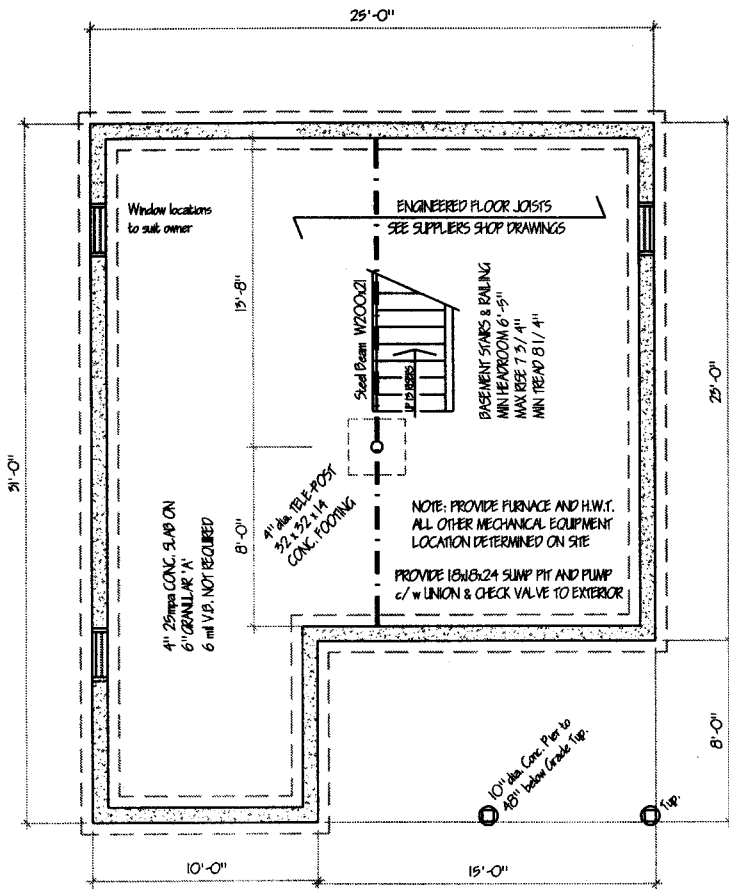

Basement & Foundation Plan

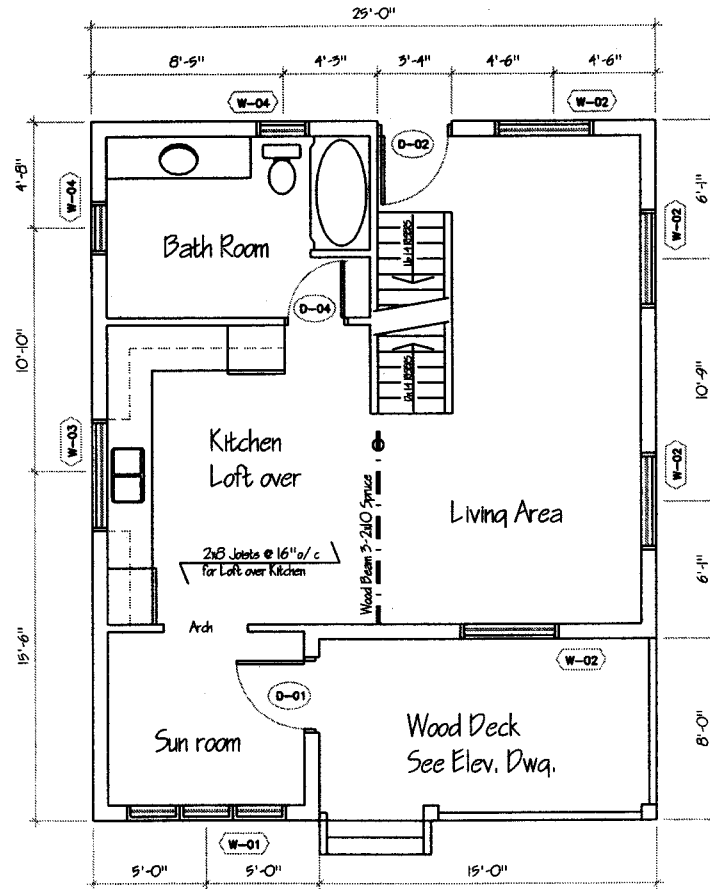

Main Floor Plan

DOOR SCHEDULE

- (D-01) 36" ENTRY SYSTEM
- (D-02) 36 x 82 EXTERIOR DOOR
- (D-04) 30 x 82 INTERIOR WOOD DOOR

WINDOW SCHEDULE

- (W-01) 3 - 24 x 48 CASEMENT
- (W-02) 48 x 48 CASEMENT
- (W-03) 60 x 36 CASEMENT
- (W-04) 24 x 36 CASEMENT
- (W-05)

NOTE:
ALL DOORS TO O.B.C. REQ' MTS - SECTION 9.6.
EXTERIOR DOORS - SECTION 9.6.5.
RESISTANCE TO FORCED ENTRY - SECTION 9.6.B.
ALL WINDOWS TO O.B.C. REQ' MTS - SECTION 9.7.
STAIRS & RAILS TO O.B.C. REQ' MTS - SECTION 9.8.

NOTE: ALL WATER CLOSERS TO BE GL CSA APPROVED

Floor Plans



CONSTRUCTION DRWGS.
Denbigh Ontario
(613) 333-2951

DATE : 24-04-06
DRAWN : y.lindner
SCALE : 3/16" = 1'-0"
PROJECT : DN-06-01

'B'

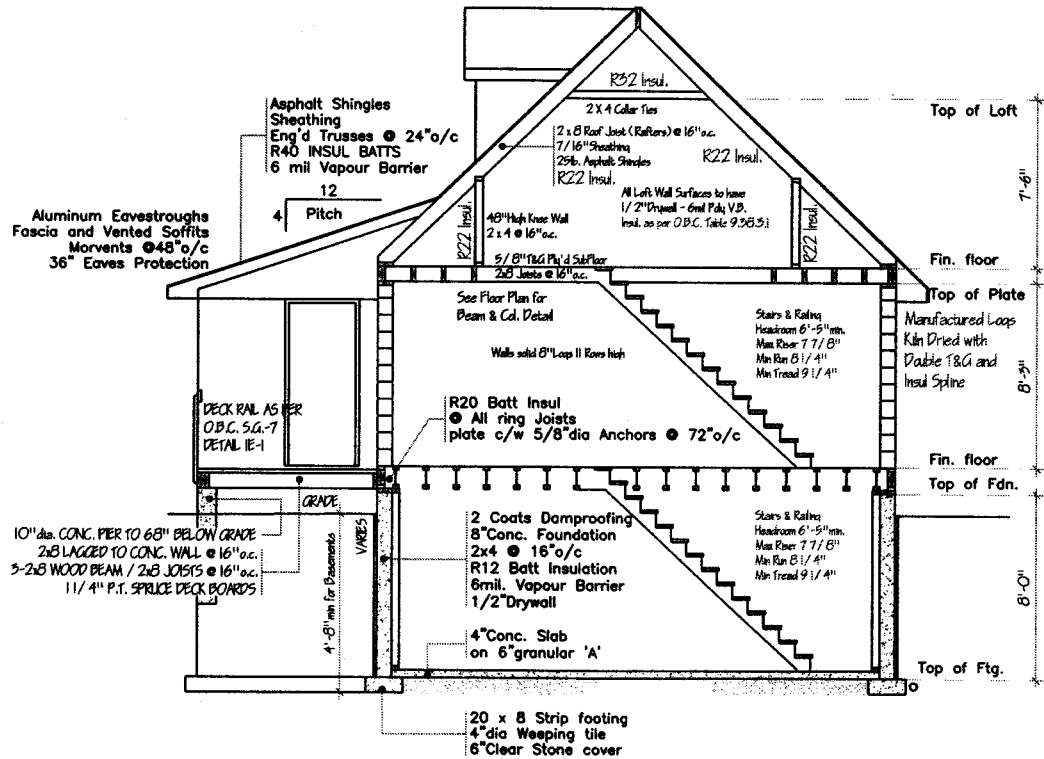

Typical Wall Section

CONSTRUCTION NOTES :

- 1 FOUNDATION WALL CONSTRUCTION
- PAVING ABOVE FINISHED GRADE
 - DAMP PROOFING 2 PLY (PLATON SYSTEM)
 - 4" DIA. DRAIN TILE w/ 6" CRUSHED STONE
 - 8" POURED CONCRETE FIN. WALL (25mpa min.)
 - 20" x 8" POURED CONCRETE FTG. (25mpa min.)
 - HEIGHT OF BACKFILL 4'-8" min
 - 2" x 4" STUDS @ 16" o.c.
 - R12 BATT INSULATION
 - 6 MIL POLY VAPOUR BARRIER
 - 1/2" GYPSUM BOARD

Note: Untreated Foundation Walls including Pier Ftgs. shall have a min of 5'-6" backfill.
All Conc. Piers shall have Bell shaped bases of 20" dia.

2 EXTERIOR WALL CONSTRUCTION (2nd Storey)

- HORIZONTAL SIDING TO MATCH LOGS BELOW
- "TYVEK" BLDG. PAPER OR EQUAL
- 7/16" ASPENITE WALL SHEATHING OR EQUAL
- 2" x 6" STUDS @ 16" o.c.
- R20 BATT INSULATION
- 6 MIL POLY VAPOUR BARRIER
- 1/2" GYPSUM BOARD

3 INTERIOR WALL CONSTRUCTION

- 1/2" GYPSUM BOARD EACH SIDE OF STUDS (SEE PLAN FOR WALL THICKNESS)
- ALL STUDS @ 16" o.c.
- (PROVIDE SOUND ATTENUATION BLANKET IN ALL BATH & LAUNDRY ROOM WALLS)

4 FLOOR JOIST CONSTRUCTION

- FINISHED FLOORING - SEE SPECIFICATIONS
- 5/8" T&G PLYWOOD SUBFLOOR
- ENG'D TRUSS JOIST 2000
- w/ CROSS BRIDGING AS REQUIRED
- 2 x 8 JOISTS @ 16" o/c for LOFT AREA
- 1" x 3" SPR.#2 STRAPPING @ 16" o.c.
- 1/2" GYPSUM BOARD (CEILINGS)



CONSTRUCTION DRWGS.
Denbigh Ontario
(613) 333-2951

DATE :	24-04-06
DRAWN :	y.Lindner
SCALE :	3/16" = 1'-0"
PROJECT :	DN-06-01

'c'